

International Karate Daigaku

4th WORLD CUP

& Grand Benefit Gala

to honour & celebrate Shuseki Shihan's 60th Karate Anniversary

July 16 – 21, 2024



Dr Frank Woon-A-Tai
10th Dan

Cliff Anderson Sports Hall, Georgetown, Guyana
HQ Hotel, Sleepin Casino Hotel, Church Street

Visit the 16,000 sq ft - Dr Frank Woon-A-Tai Budokan, Home of the Guyana
Karate College and the IKD Technical HQ.

Supported by the Government of Guyana
and the Ministry of Culture, Youth and Sport

Dr Frank Woon-A-Tai

10th dan



Guyana 1964

World 2024

60th Diamond Anniversary

Table of Contents

Preliminary Information:

Fourth IKD World Cup “Preliminary” Information	2
--	---

Hotels

Sleepin International Hotel and Casino	5
Aiden by Best Western	6
Tower Hotel.....	7
Status International Hotel	8
Brandsville Suites	9
Regency Hotel.....	10
Roraima Residence Inn	11
Atlas Horizon Hotel	12
Xenon Hotel.....	13

Luxury Hotels

Ramada Princess Hotel.....	15
Pegasus Hotel.....	16
Marriot Hotel.....	17

Event Categories

Events.....	19
-------------	----

Event Schedule

Schedule Of Events.....	21
Registration And Payment.....	23

Registration Forms

Flight Arrivals:	25
Flight Departures:	26
Form “A” Unlimited Applicable Individual Registration	27
Form “B” Team Registration.....	28
Waiver/Release Agreement for Contestants/Participants	29
Judges Registration.....	30
IKD Karate Protocol and Conduct	31

Table of Contents II

KD World Cup Rules

Shiai Rules and Regulations for the 2024 World Cup	34
Kime Criteria for Competitors and Judges	36
Performance and Judging Standards	37
Standards for Rank Categories	38
Kata Rules for Intermediate Belts – 6 to 4 Kyu.....	39
Kumite Rules for Intermediate Belts – 6 to 4 Kyu	39
Kata Rules for Advanced Belts – 3 to 1 Kyu	39
Kumite Rules for Advanced Belts – 3 to 1 Kyu.....	39
Penalties and Deductions in kata, bunkai, and enbu.....	40
Kumite Scoring Distance	41
Match Time	41
Criteria for Ippon	42
Criteria in the absence of an ippon.....	42
Kumite Competitor Penalties and Disqualifications	43
Categories of Contact and Injury	45
In Case of Injury due to Contact	46
Fukushin, Shushin, and Kansa	46
Shushin	47
Photo of Medals and Trophy	48
Remembering our Masters	49

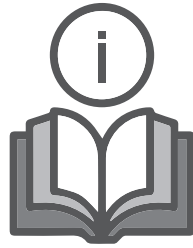

Preliminary Information

Subject to Change

Fourth IKD World Cup “Preliminary” Information

Event Title:	2024 International Karate Daigaku (IKD) Fourth World Cup Guyana and Grand Gala to honour and celebrate IKD Founder and Shuseki Shihan’s 60th Karate Diamond Anniversary.
Bonus Limited Event:	Open WKF Style Modified Kumite Goodwill Matches - Supervised by IKD Deputy Chief Master Dr Dexter Shim, 9th Dan of Trinidad and Tobago.
Hosted by:	Guyana Karate College / Shuseki Shihan Dr Frank Woon-A-Tai, 10th Dan. 2225 Gerrard Street East, Toronto, Ontario, Canada. M4E 2C8. WhatsApp: +1- 647-282-7570 / GY Mobile: 592-601-1302 Email: fwikd@outlook.com / https://guyanakaratecollege.com
Payment Packages:	
World Cup Participant Fee:	US\$150.00 All Applicable IKD Events and 7-day bus fees (16 trips) .
World Cup Participant Fee:	US\$150.00 All Applicable IKD Events and 7-day bus fees (16 trips).
60th Benefit Gala Ticket:	US\$ 50.00 New Thriving Restaurant Provide
Total	US\$200.00
Overseas Parent Bus Fee:	US\$ 90.00 – Airport and 7- day bus fees (16 trips).
60th Benefit Gala Ticket:	US\$ 50.00 - New Thriving Restaurant Providence.
Total	US\$140.00
Guyanese Participant Fee:	GY\$12,000 (no bus transportation)
60th Benefit Gala Ticket:	GY\$10,000 New Thriving Restaurant Providence
Total	GY\$22,000

Open WKF Style Modified Kumite Goodwill Matches: US\$50.00

Venue:



An artist's impression of the rehabilitated Cliff Anderson Sports Hall
(Photo courtesy of Ministry of Sport, Charles Ramson)

Guyana Entry Visa: Please check with the Guyana Embassy or Consulate in your country about visa requirements. Caricom countries do not need a visa.

Security: As in many countries, all teams are advised to be safety conscious when traveling in Guyana. Refrain from using your mobile on the streets.

- Local Transportation: Bus service to and from Cheddie Jagan International airport, Eugene F. Correia International airport, and return service from Cliff Anderson Sports Hall is included in your participation fee for seven days (Guyanese participants are excluded). This service is available only from the designated hotels located within central Georgetown.
- Taxis: Taxis within Georgetown cost US\$3.00 or G\$600.00 per ride for up to four people sharing. Depends on boundary line.
- Hotels: Please make your own hotel reservation as soon as possible; rooms may be booked by other guests due to high season.
- Clean, safe, and affordable hotels in central Georgetown:



Hotels

SLEEPIN INTERNATIONAL HOTEL AND CASINO

Tel-5922234603/4608/4611/4612

Ernail: reservations@sleepinhotelandcasino

All rooms are equipped with Air Condition. Hot and Cold Showers, Free WiFi, Microwave, Refrigerator, Telephone & Writing Desk.

Hotel No. 1. HQ:

Sleepin Casino Hotel, Church Street, Georgetown. Manager, Ms. Zena Paul. Please state "Karate World Cup" when reserving rooms.

Sleepin Casino telephone numbers: (592)-223-4612, 223-4611, 223-4608

[reservations@sleepinhotelandcasino.com](mailto:reservations@sleepinhotelandcasino) (only 30 rooms are available)

<http://www.sleepininternationalhotel.com/index.html>

ROOM TYPE		USD VAT INCLUSIVE	GYD VAT INCLUSIVE	DESCRIPTION
Standard Room	\$90+14% VAT	\$102.60 <i>131.10</i>	\$21,546 <i>3</i>	1 Queen Bed (1-2 persons)
King Room	\$95+14% VAT	\$108.3	\$26,334	1 King Bed (1-2 persons)
Double Room/Room with 2 Beds (Back & Casino Buildings)	\$110+14% VAT	\$125.40 <i>153.90</i>	\$26,334	2 Queen Beds OR 1 King Bed & 1 Full Bed (2 persons)
Triple Beds Room (3 Queen Beds)	\$150+14% VAT	\$171	\$35,920	3 Queen Beds (3 persons)
Two Bedroom Apartment (1 Queen Bed in each)	\$200+14% VAT	\$228	\$47,880	2 Self-contained Rooms and Kitchen (4 persons)
Studio Apartment (Kitchenette)	\$100+14% VAT	\$114	\$23,940	1 Queen Bed (1-2 persons)
ANY(*) additional person 12yrs and older	\$20 + 14% VAT	\$22.8	\$4,788	

- Complimentary breakfast offered from 7:30 - 9:30am
- Free access to pool and gym

Check in starts at - 3:00 pm

Check out - 12:00 Noon

NB: RATES ARE SUBJECT TO CHANGE



AIDEN by BEST WESTERN

Now under construction; two blocks from Sleepin Hotel



Artist's impression of the Aiden Hotel
To feature 101 Smart Rooms, Now under construction



TOWER HOTEL

Main Street, Georgetown. Manager, Ms. Keisha Phillips/Shavani
 (Nelly's granddaughter) Cheryl Sawh 592-675-2551.
 towersuitesguyana@gmail.com. (only 46 rooms available).

RATES

Q	Room Type	1 Person	2 Persons	3 Persons	4 Persons
25	Standard	US\$92 (GY\$18,400)	USD \$105 (GY\$20,900)		
10	Double Standard	US\$110 (GY\$21,000)	US\$110 (GY\$22,000)	US\$123,000 (GY\$24,500)	US\$135 (GY\$27,000)
5	Deluxe Suite	US\$150 (GY\$30,000)	US\$150 (GY\$30,000)		
6	Penthouse Standard	US\$120 (GY\$24,000)	US\$120 (GY\$24,000)		
4	One Bedroom Penthouse	US\$175 (GY\$35,000)	US\$175 (GY\$35,000)		
3	Family Suite Penthouse	US\$225 (GY\$41,000)	US\$225 (GY\$45,000)	US\$225 (GY\$45,000)	US\$225 (GY\$45,000)
3	Executive Suite	US\$250 (GY\$50,000)	US\$250 (GY\$50,000)	US\$250 (GY\$50,000)	US\$250 (GY\$50,000)

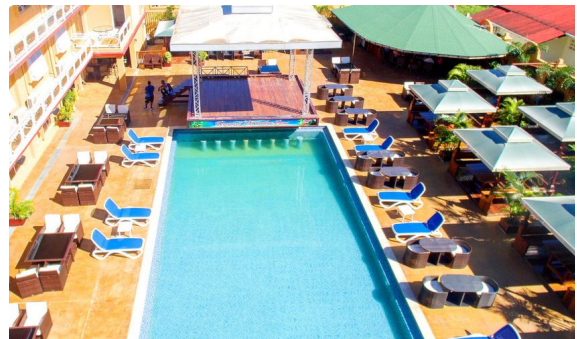

STATUS INTERNATIONAL HOTEL

102-109 Croal Street & Sandeman Place, Georgetown
Ms. Kathy Johnson, General Manager
Mobile: 592-688-0210, Office: 692-227-7603, WhatsApp: +592-646-0158
<http://statushotelgy.com> / management@statushotelgy.com

RATES

14 Doubles 4 persons US\$120.00 (G\$27,360)
6 Singles 1or 2 persons US\$100.00 (G\$22,800) + 14% tax (US\$100)
Breakfast not included
Please add 14% Tax.
20 Rooms To hold on 15th June 2024



BRANDSVILLE SUITES

48 Croal Street, Stabroek, Georgetown, Demerara, Guyana.

Phone: (+592) 233-0301, 223-0302, 233-0306

Whatsapp: +592-646-0158

Email: info@brandsvillesuites.com

<http://brandsvillesuites.com>

RATES

Standard Room:	One person \$GY 22,060.00
	Two persons \$GY 24,510.00
Executive Suite:	One person \$GY 25,740.00
	Two persons \$GY 31,740.00
Deluxe Room:	One person \$GY 31,176.00

Total of 25 Rooms – 22 Standard, One Deluxe and Two Suites.

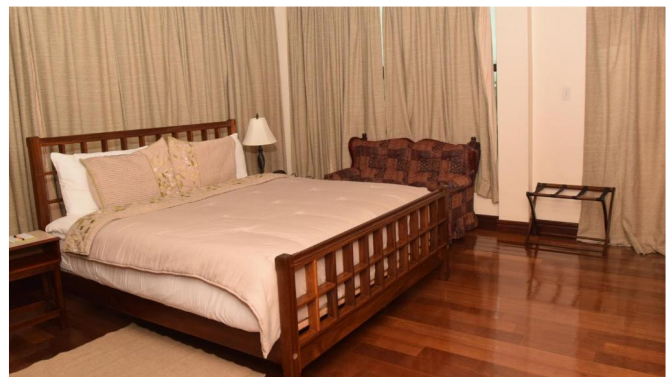

REGENCY HOTEL

98 Hadfield Street, Werk En Rust, Georgetown, Guyana.

Tel: (+592) 225-4785, 226-0621.

Email: hotelregency3@yahoo.com

<https://www.regencyguyana.com>

RATES

Single Rooms	US\$86.00 tax included.	(GYD\$17,955 tax included.)
Superior S/D Rooms	US\$103.00 tax included.	(GYD\$21,546 tax included.)
Deluxe S/D Rooms	US\$114.00 tax included.	(GYD\$23,940 tax included.)
Executive Rooms	US\$171.00 tax included	(GYD\$35,910 tax included.)
Suites with kitchenette	US\$228.00 tax included	(GYD\$47,880 tax included.)



RORAIMA RESIDENCE INN

R 8 Eping Avenue Bel Air Park, Georgetown Guyana

Tel: +592 225 9648

Email: Roraimagroupofcompanies@gmail.com

<https://roraimairways.com/residence-inn/>

RATES

Queen size bed with all amenities. USD80.00 plus 14% vat.

All rooms have a queen bed with all amenities.

Residence does not have a restaurant but there are fast food places close by such as KFC.



ATLAS HORIZON HOTEL

79 Robb Street, Bourda, Georgetown, Guyana.

Tel: (+592) 662-5018, 691-9646, 505-6058, 679-2409.

Email: atlast.investment.inc.2010@gmail.com

<https://www.findyello.com/guyana/atlast-horizon-hotel/profile/>

RATES

Our rooms consist of double and single beds.

Double Bedrooms can accommodate 3 persons at a price of USD \$125 per night.

Standard Rooms can accommodate 2 persons at a price of USD \$90 per night.

The available room for the above-mentioned period is 20 rooms.

Double Rooms – 13.

Standard Rooms – 7

Our hotel is fully equipped with modern amenities, which includes:

24hrs Security service, Wi-Fi, Television, One small fridge, Microwave, etc.



XENON HOTEL

87 Albert Street Albertyown (At the Corner of Lamaha Street), Georgetown Guyana.

Tel: (+592) 225 0254

RATES

Approximately US\$100. er room

The xenon Hotel is a great option if you're looking for secure, comfortable and affordable accommodation in the heart of Georgetown.

The hotel boasts all the modern facilities one has come to expect including hot and cold water, air conditioned rooms, free Wi-Fi, cable television and adequate parking.





Luxury Hotels

RAMADA PRINCESS HOTEL

Track Bs Block 'Z' Plantation, Georgetown

1-877-925-4967

sshotel.reservationstays.com

RATES (2024)

Room Types	Occupancy	Room Rates USD	
		VAT Exclusive	14% VAT Inclusive
Standard Single (King Bed)	Single	\$140	\$159.60
	Double	\$165	\$188.10
Standard Double (Two Queen Beds)	Single	\$140	\$159.60
	Double	\$165	\$188.10
Executive Suite (King Bed)	Single	\$160	\$182.40
	Double	\$185	\$210.90
Executive Double (Two Queen Beds)	Single	\$160	\$182.40
	Double	\$185	\$210.90
Corner Suite (King Bed)	Single/Double	\$240	\$273.60
Presidential Suite (Two King Beds)	Single/Double	\$450	\$513

Additional Guests:

Under 5 Years Free

6yrs - 13yrs -

US\$20 + 14% VAT (US\$22.80 Tax Inclusive)

14 Years and Older -

US\$25 + 14% VAT (US\$28.50 Tax Inclusive)

Breakfast is Complimentary, Pool & Gym Access and Free WiFi

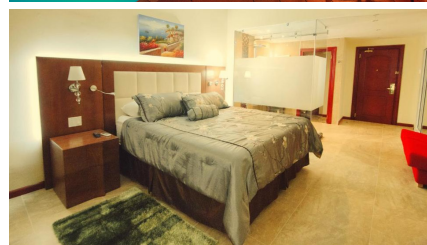

PEGASUS HOTEL

Seawall Road, Georgetown, Guyana
Tel: +592 225 2856
reservations@pegasushotelguyana.com.

RATES (2024)

Contact hotel for rates

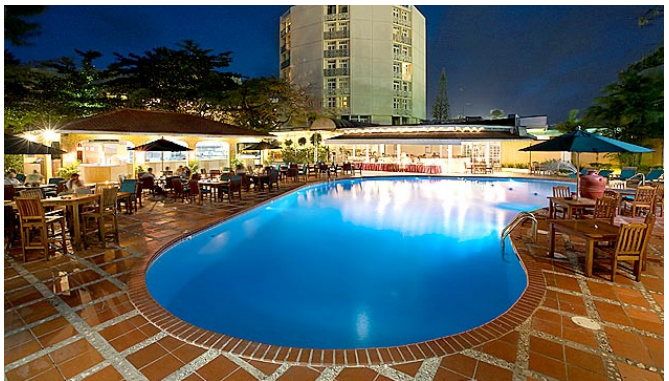

MARRIOTT HOTEL

Block Alpha, Battery Road, Kingston, Georgetown.

Tel: +592-231-2480

<https://www.marriott.com/en-us/hotels/geomc-guyana-marriott-hotel-georgetown/overview/>

RATES (2024)

Contact hotel for rates

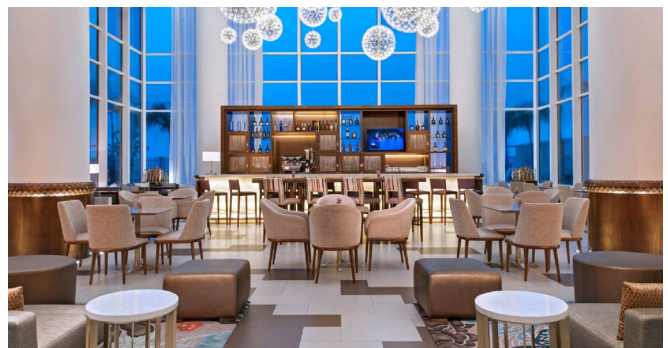
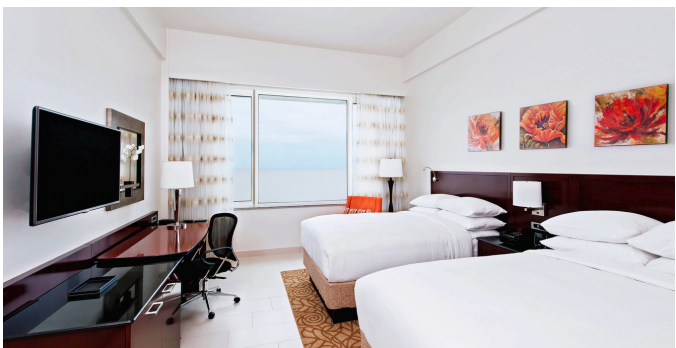



Event Categories

EVENTS

Unlimited Applicable Individual Events (One Cannot Participate in Two Age Events)									
Rank Group	Gender	Age Group	Individual Kata	Individual Kumite	Team Kata	Team Bunkai	Team Enbu	Team Kumite	
Green to Purple	Female	5, 6, 7	Yes	Yes	Yes	Yes	No	No	
		8, 9, 10	Yes	Yes	Yes	Yes	No	No	
	Male	11, 12, 13	Yes	Yes	Yes	Yes	Yes	No	No
		14, 15, 16	Yes	Yes	Yes	Yes	Yes	No	No
		17, 18, 19	Yes	Yes	Yes	Yes	Yes	No	No
		20 to 39	Yes	Yes	Yes	Yes	Yes	No	No
		40 to 49	Yes	Yes	Yes	Yes	Yes	No	No
		50 plus	Yes	Yes	Yes	Yes	Yes	No	No
Brown Belts	Female	5, 6, 7	Yes	Yes	Yes	Yes	No	No	
		8, 9, 10	Yes	Yes	Yes	Yes	No	No	
		11, 12, 13	Yes	Yes	Yes	Yes	Yes	No	No
	Male	14, 15, 16	Yes	Yes	Yes	Yes	Yes	No	No
		17, 18, 19	Yes	Yes	Yes	Yes	Yes	No	No
		20 to 39	Yes	Yes	Yes	Yes	Yes	No	No
		40 to 49	Yes	Yes	Yes	Yes	Yes	No	No
		50 plus	Yes	Yes	Yes	Yes	Yes	No	No
Black Belts	Female	5, 6, 7	Yes	Yes	Yes	Yes	No	No	
		8, 9, 10	Yes	Yes	Yes	Yes	No	No	
		11, 12, 13	Yes	Yes	Yes	Yes	Yes	No	No
	Male	14, 15, 16	Yes	Yes	Yes	Yes	Yes	Yes	Yes
		17, 18, 19	Yes	Yes	Yes	Yes	Yes	Yes	Yes
		20 to 39	Yes	Yes	Yes	Yes	Yes	Yes	Yes
		40 to 49	Yes	Yes	Yes	Yes	Yes	Yes	Yes
		50 plus	Yes	Yes	Yes	Yes	Yes	Yes	Yes

Open WKF Style Modified Kumite Adult Goodwill Matches



Event Schedule

SCHEDULE OF EVENTS

Date of Events: July 16 - 21, 2024.

World Cup Venue: Cliff Anderson Sports Hall, Homestretch Ave. Georgetown.

Arrival and Departure: Recommended Arrival, Monday July 15.

Georgetown City Tour
Tue. 16, 12:00pm to 03:00pm:

1. Frank Woon-A-Tai Budokan – Home of Guyana Karate College and IKD Technical HQ. Pick up registration Package.
2. Guyana Olympic Association HQ.
3. Demerara Estates.
4. Giftland Mall (Mall fast food lunch at your own expense).
5. Movie town Mall.
6. Caricom HQ
7. Seawall Bandstand.
8. Lighthouse.
9. State House.
10. St. Georges Anglican Church.
11. City Hall.
12. Victoria Law Courts.
13. Parliament Building.
14. Stabroek Market.
15. Cliff Anderson Sports Hall
16. Botanical Gardens.
17. Back to hotels.

Budokan Grand Opening
Wed. 17, 11:00am to 02:00pm.

Special Invited Guests:

- VIP Guests
- David Clarke, CVO, IKD President.
- Reverend Father Compton Meerabux, GKC President.
- Donors
- Teams



Wed, July 17.
04:00pm to 08:00pm.

Shihan/Sensei Tech Meeting
Sleepin Banquet Hall (breakfast dining room).

- Launch of the First IKD Accredited Technical Examiners (ATE).
- Must be in attendance for accreditation (Unique Examiner Privileges)
- New Guideline Rules, Exam Fees, and allocation, Loyalty Pledge.
- Opt Out Option.
- 2024 Black Passport.
- Confirmation of the First IKD Accredited Technical Examiner (ATE) members.
- Officials and Teams IKD Passport sign in, pick up Team Packages and pay any outstanding fees. Sleepin Poolside.

Shihan Bernice Hughes, 8th Dan International Teams.
Golda Kurtzious, 5th Dan (hc). Guyanese Teams.

- (15 min break).

Shuseki Shihan Dr F. Woon-A-Tai, 10th Dan.

- Technical Exams: Dan, Instructor, Examiner, Judge.
- Judges Meeting.

Dr Dexter Shim and ...

- WKF Style Modified Rules

Kyu Elimination and Finals
Thu. 18, 09:00am to 06:00pm.

- Children and adults Kyu Individual Events and
- Team kata and bunkai to Finals. (6 to 1 Kyu)

Black Belt Eliminations
Fri. 19, 09:00am to 04:00pm.

- Children 5-13 and Youth 14 and Above, and Adult Black Belts Eliminations.

Formal Grand Gala
06:00pm to 10:00pm.

Grand Benefit Gala to honour and celebrate Shuseki Shihan's 60th Karate Diamond Anniversary. (New Thriving Restaurant, Providence, EBD).

Team Elimination
Sat. Jul. 20,
9:00am to 07:00pm.

All Black Belts Team Events Eliminations.

Sun. Jul 21.
08:00am to 12:00pm
Medal Awards and Cup:

IKD Finals
Medals will be presented on Sunday July 21. The Winner of the 2024 IKD World Cup Guyana will be determined by the region/country with the most quality medals won as per the First World Cup in 2012.

WKF Events
01:00pm to 07:00pm.

WKF Style Kumite Events

REGISTRATION AND PAYMENT

- Deadline: Tuesday, July 2, 2024. Two (2) weeks before the event; no entries will be accepted after July 2, 2024.
- Canadian Payments: Please e-transfer to fwikd@outlook.com use password: ikd24wc
- Foreign payments: Please wire transfer participation fees to GKC Overseas account at RBC Royal Bank of Canada, c/o Frank Woon-A-Tai, Chairman and Chief Instructor Guyana Karate College. Information as follows:
- Name of account: Maureen R/Frank Woon-A-Tai
2225 Gerrard Street East
Toronto, Ontario, Canada. M4E 2C8
- Account no: 05992-5031943
- Bank name and address: Royal Bank of Canada
Kingston and Lawlor Branch
936 Kingston Road
Toronto, Ontario M4E 1S7
Tel: 416 698 7109
- Bank swift code: ROYCCAT 2
- Guyana Local Payments: For local payments only (Guyanese residents), please pay:
- Mrs. Golda Kurtzious,
 - GKC Assistant Treasurer at GKC dojo.
 - The Guyana participation fee does not include bus transportation.



Registration Forms

FLIGHT ARRIVALS:
Flight Arrivals: Airport Cheddie Jagan ___ or Ogle ___

Country: _____ Email: _____
 Please print in capital (block) letters clearly

	Name	Arrival Date	Arrival Time	Airline and Flight No.
1				
2				
3				
4				
5				
6				
7				
8				
9				
10				
11				
12				
13				
14				
15				
16				
17				
18				

FLIGHT DEPARTURES: Airport Cheddie Jagan __ or Ogle __

Country: _____ Email: _____

Please print in capital (block) letters clearly

	Name	Arrival Date	Arrival Time	Airline and Flight No.
1				
2				
3				
4				
5				
6				
7				
8				
9				
10				
11				
12				
13				
14				
15				
16				
17				
18				

Form "A" Unlimited Applicable Individual Registration

One Registration Form per Contestant

First Name: _____

Last Name: _____

Dojo: _____

Region/Country: _____

Email: _____

Date of Birth: ____/____/____
MM DD YY

Age on July 15, 2024: _____

Gender (M / F): _____

Rank: _____ Kyu/Dan

Unlimited Applicable Individual Events (One Cannot Participate in Two Age Events) Please circle applicable events you are participating in. "No" means not applicable.								
Rank Group	Gender	Age Group	Individual Kata	Individual Kumite	Team Kata	Team Bunkai	Team Enbu	Team Kumite
Green to Purple	Female	5, 6, 7	Yes	Yes	Yes	Yes	No	No
	Male	8, 9, 10	Yes	Yes	Yes	Yes	No	No
		11, 12, 13	Yes	Yes	Yes	Yes	No	No
		14, 15, 16	Yes	Yes	Yes	Yes	No	No
		17, 18, 19	Yes	Yes	Yes	Yes	No	No
		20 to 39	Yes	Yes	Yes	Yes	No	No
		40 to 49	Yes	Yes	Yes	Yes	No	No
	50 plus	Yes	Yes	Yes	Yes	No	No	
Brown Belts	Female	5, 6, 7	Yes	Yes	Yes	Yes	No	No
	Male	8, 9, 10	Yes	Yes	Yes	Yes	No	No
		11, 12, 13	Yes	Yes	Yes	Yes	No	No
		14, 15, 16	Yes	Yes	Yes	Yes	No	No
		17, 18, 19	Yes	Yes	Yes	Yes	No	No
		20 to 39	Yes	Yes	Yes	Yes	No	No
		40 to 49	Yes	Yes	Yes	Yes	No	No
	50 plus	Yes	Yes	Yes	Yes	No	No	
Black Belts	Female	5, 6, 7	Yes	Yes	Yes	Yes	No	No
	Male	8, 9, 10	Yes	Yes	Yes	Yes	No	No
		11, 12, 13	Yes	Yes	Yes	Yes	No	No
		14, 15, 16	Yes	Yes	Yes	Yes	Yes	Yes
		17, 18, 19	Yes	Yes	Yes	Yes	Yes	Yes
		20 to 39	Yes	Yes	Yes	Yes	Yes	Yes
		40 to 49	Yes	Yes	Yes	Yes	Yes	Yes
	50 plus	Yes	Yes	Yes	Yes	Yes	Yes	

Form “B” Team Registration

Maximum Two Teams per Region/Country

Please type or print the following information in block letters:

Region or Country: _____ Gender (M / F): _____

Rank Group: _____ Age Group: _____

Region or Country: _____ Coach: _____

Complete One Form for Each Event

Team Event: _____
Example: (Kata, Bunkai, Enbu, or Kumite if Applicable).

“A” Team Names	Name	Rank	Age
	1		
	2		
	3		
	Alternate:		

“B” Team Names	Name	Rank	Age
	1		
	2		
	3		
	Alternate:		

Waiver/Release Agreement for Contestants/Participants

All participants must complete.

“Event” means the 2024 IKD Fourth World Cup and related events.

The undersigned is aware that there are risks and dangers inherent in participating and receiving instruction at the **Event**. In consideration of being permitted to participate in the Event, I hereby release and waive any claims against International Karate Daigaku (IKD), Guyana Karate College, and any and all clubs, schools, instructors, members, judges, officials, officers, directors and representatives relating thereto (collectively the “**Releases**”) for any injury or damage which I may suffer while participating and/or receiving instruction at the Event including travel to and from the Event.

I understand and agree that this **Release** will have the effect of releasing, discharging, waiving and forever relinquishing any and all actions, those causes of action that I may have or have had, whether past, present or future, whether now known or unknown and whether anticipated or unanticipated by me, arising out of my participation at the **Event**. This **Release** shall be binding upon me, my heirs, successors, administrators, assigns and legal representatives.

I assume full responsibility for any and all risk of personal or fatal injury or property damage, which I may suffer while participating in the Event. I expressly acknowledge and assume any and all risk that my participation in the Event may subject me to personal or fatal injury or bodily harm.

I confirm that I have no past or present medical condition, injury or other physical or mental restriction which may cause or contribute to personal injury or property damage while participating in the **Event** and if in case I have such a condition, I agree to forthwith nullify the **Releases**, as the case may be, and withdraw from the **Event**.

I further agree by signing this **Release**, I shall indemnify and hold any of the **Releases** harmless from any and all liability or costs, including legal fees, associated with or arising from my participation at the **Event**.

I understand that if I am signing this **Release** on behalf of a minor child, I will be giving up the same rights for said minor as I would be giving up if I signed this document on my own behalf.

I acknowledge that I have read this **Release** and that I understand the words and language in it. I sign this **Release** freely and voluntarily.

NAME (PRINT)

DATE OF BIRTH (DAY - MONTH - YEAR)

DATE

Parent/Guardian Release:

I am the parent or legal guardian of the minor _____ and I am signing this **waiver/release** on behalf of the said minor.

NAME OF PARENT OR GUARDIAN (PRINT)

SIGNATURE

DATE

Please Note:

Each contestant must obtain their own health insurance prior to travel and are responsible for their own hospital and healthcare while attending the Event. Only first aid will be administered at the Event.

Judges Registration

Organization: _____

Instructor: _____

	Name	Dan Rank	IKD Judge's Level
1	Shuseki Shihan Dr Frank Woon-A-Tai	10 th Dan	A
2	Fuku Shuseki Shihan Dr Dexter Shim, Trinidad	9 th Dan	A
3	Fuku Shuseki Shihan Maureen Woon-A-Tai	9 th Dan	A
4	Shihan-kai Senator Alice Bernstein	8 th Dan	A
3	Shihan-kai Senator Paul Bernstein, Barbados	8 th Dan	A
4	Shihan-kai Senator David Pyke, New Brunswick, Canada	8 th Dan	A
5	Shihan David Richards, Jamaica	8 th Dan	A
6	Shihan Bernice Hughes, Toronto, Canada	8 th Dan	A
8	Shihan Janice Pyke, Prince Edward Island, Canada	7 th Dan	A
9	Shihan Amir Khouri, ASK Guyana	7 th Dan	A
11	Shihan Dr Guy Low, GKC Guyana	7 th Dan	A
12			

IKD Karate Protocol and Conduct

Judge's uniform:	Jinbaori with silver or black whistle on black lanyard. Organization director may order Haori well in advance from IKD HQ. Please state gi size and length of gi jacket.
Judge's conduct:	<p>It is mandatory for all judges to attend the judges' seminar/accreditation. All judges must be fair and impartial as per IKD aims and objectives.</p> <p>If two or more official complaints are lodged by different coaches against the impartiality or conduct of a judge or judges, the IKD Shihan-kai, after an investigation, may remove them from judging for the rest of the competition.</p> <p>Thus, their students or teams will not be adequately represented.</p>
Competitor conduct:	<p>All competitors, parents, friends and supporters are requested to compose themselves with dignity and respect for the decisions of the judges, as well as their fellow competitors.</p> <p>This is an International event and visiting teams are guests of the people and government of Guyana, as well as the Guyana Karate College. The same conduct applies to all visiting teams.</p> <p>Unruly behavior will be Shikaku (disqualification from Cup and may face expulsion from International Karate Daigaku).</p>
Competitor gear:	One pair of red, and one pair of blue sparring gloves. One red, and one blue belt. Organization director may order gloves well in advance from GKC Budokan.
Competitor seeding:	As per results of the Third IKD World Cup 2018 in Barbados.
Scoring criteria:	IKD one-point matches, or a finishing blow delivered with speed, power, spirit and ki, without contact.
IKD Rules:	Please refer to the following Excerpts:

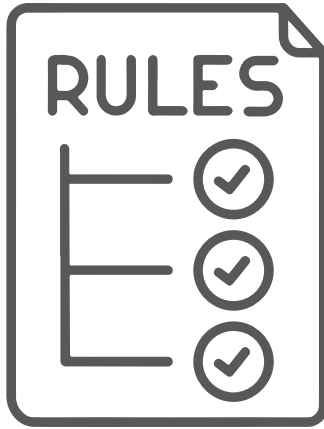

KD World Cup Rules



国際空手大学法人
International Karate Daigaku

IKD SHITAI

Kata, Kumite, Bunkai, Enbu

Dr Frank Woon-A-Tai, 10th Dan

David Pyke, 8th Dan

Janice Pyke, 8th Dan

January 30, 2024

Shiai Rules and Regulations for the 2024 World Cup

“Rulebook Excerpts”

Traditional Budo Karate

The Karate Shiai (match or tournament) is an important component of training, which leads to the accomplishment of the four objectives of Budo Karate:

1. Philosophy of Character Development attainable through the discipline of karate training.
2. The aspect of Physical Education and Fitness.
3. The Art of Self Defence, and
4. As a way of testing one’s technique in tournaments.

In karate, the mind controls our thoughts, emotions, and physical movement. In this regard, emotional stability equals self-control, and when used in combination with the tremendous physical power that emanates from the seika-tanden, the mind and body produce the highest degree of kime in karate. There are three methods of testing one’s technique in traditional karate: In actual real life self-defensive situations, in karate rank examinations, and in tournaments; the object is to maintain stable emotions.

In all three cases, the aim is to accomplish the objective with the highest degree of proficiency. This calls for mental clarity that is free from nervousness, fear, and anxiety. Moreover, the “kara” in karate, not only means empty hand, but it also means one must strive to empty one’s mind of all emotions to clearly see impending attacks or to confront issues or challenges without distracting emotional input.



Budo Karate Training, Ryerson University, Second IKD World Cup 2015



Budo Karate Tournament, Ryerson University, Second IKD World Cup 2015

The International Karate Daigaku (IKD) Shiai is based on the work of Master Masatoshi Nakayama, 10th Dan, and Master Teruyuki Okazaki, 10th Dan who were responsible for the spread of karate to the world, and the western hemisphere respectively. It was Master Nakayama who pioneered the karate tournament in 1957, when the JKA held its first national tournament in Tokyo, Japan. It was, and still is based on the traditional concept of the samurai's doctrine of one blow - one cut - one kill.

Furthermore, IKD Shiai it is influenced by the work of Master Hidetaka Nishiyama, 10th Dan who pioneered the traditional judges' attire, *kata bunkai* and *enbu*. Enbu, since the inception of the karate tournament, was demonstrated by karate masters during events.

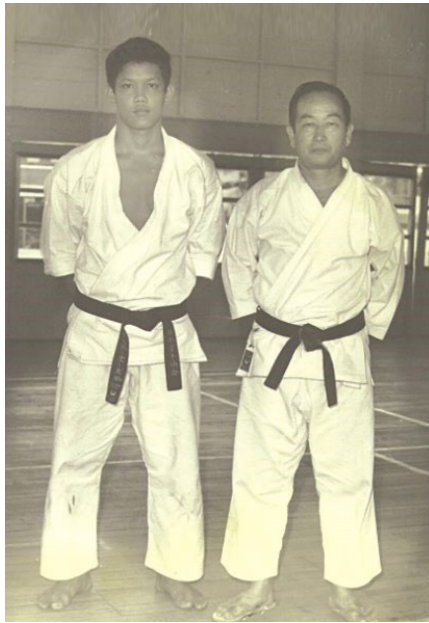

Nakayama

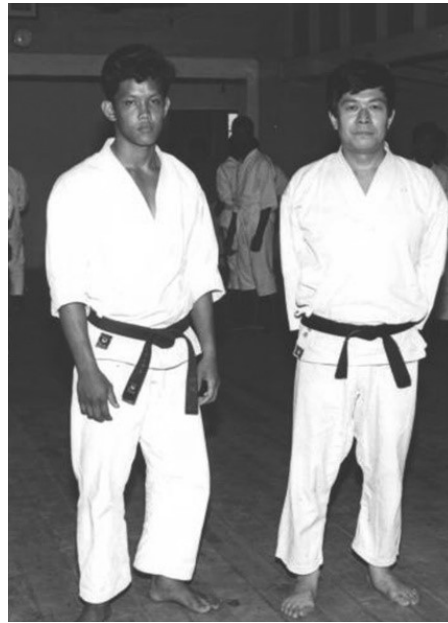

Okazaki

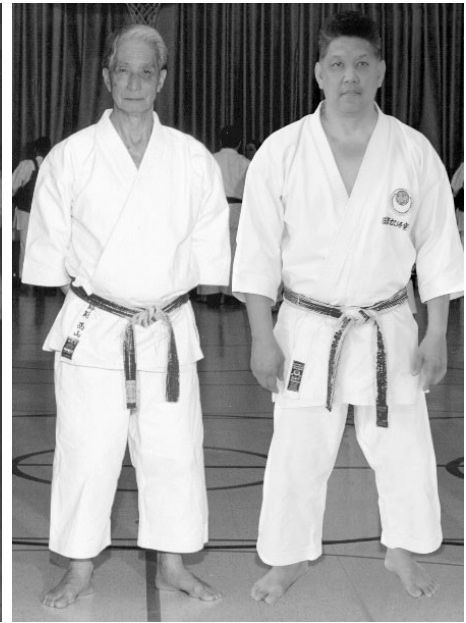

Nishiyama

Thus, the IKD tournament follows the tradition of Karate as a Budo Martial Art of self-defence and not exclusively as a sport. In this regard, it was, and still is, essential to judge karate participants based on the single decisive blow “*ikken bisatsu*” (kill with one blow). Today, Master Nishiyama updated this concept to “*todome waza*” (a finishing blow technique). However, it should be noted that IKD, as an International Karate University (Daigaku), also supports the World Karate Federation (WKF) concept of “sports karate” based on points. WKF is an all style world federation that promotes karate as an Olympic sport. This Olympic dream of many is scheduled to be held in Japan in 2020. Deputy Chief Master, Dr. Dexter Shim, 8th Dan, heads the IKD WKF department.

In summary, IKD follows these principles in tournaments with its motto “Tradition in the 21st Century”.

Kime Criteria for Competitors and Judges

Kata, kumite, bunkai, and enbu are judged by the degree of *kime* in the form of todome waza. Essential elements found in *Niju Kun* No 19: Correct application of power, speed of technique, and body expansion and contraction, are the basis for achieving kime. However, this must be executed further with *ki*, which means mind, spirit, feeling and energy. The basis of evaluating kime are as follows:

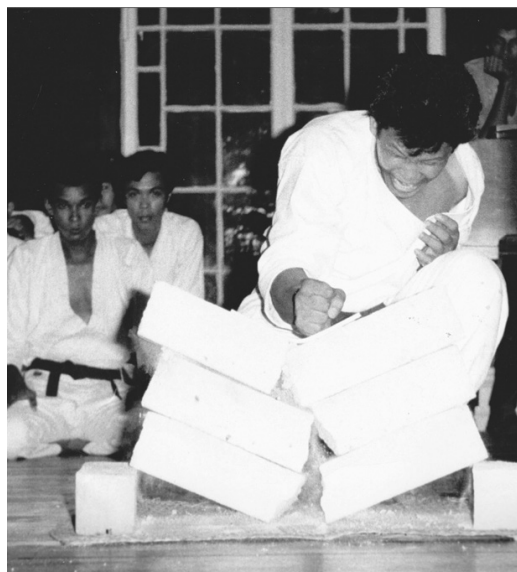
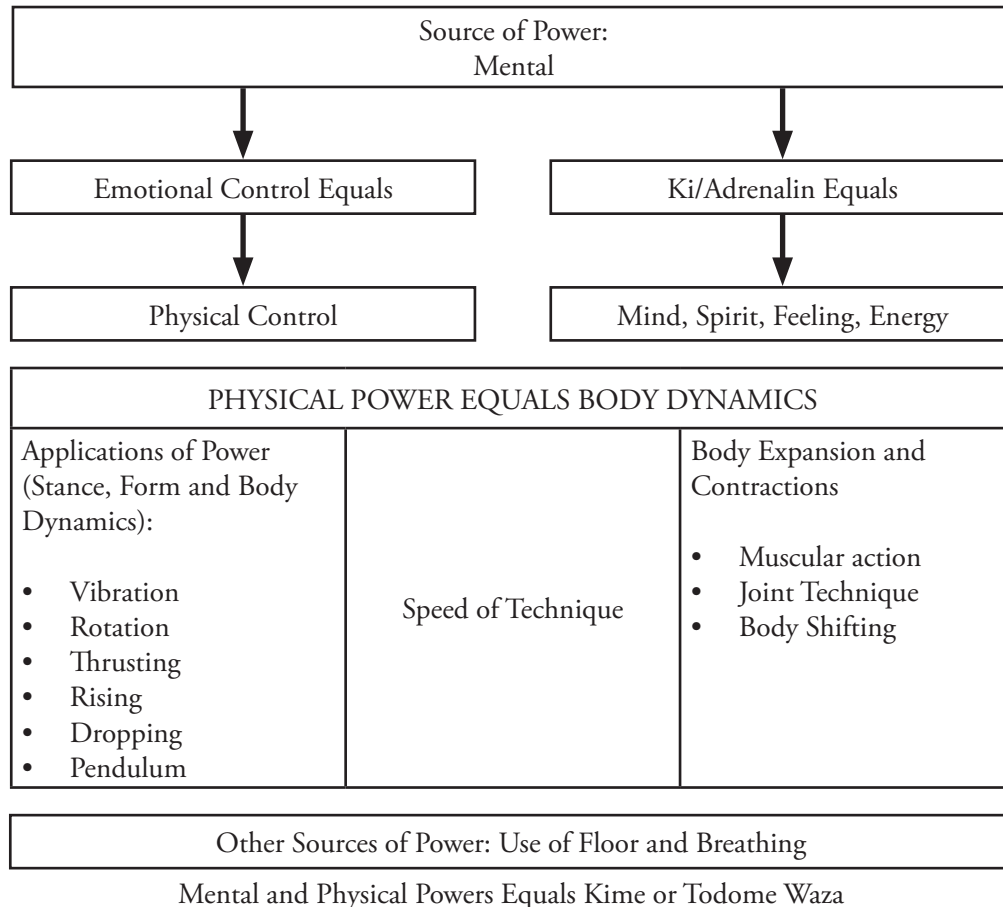

Performance and Judging Standards

A Level Kime - very strong

Elimination matches 8.7 to 8.9
Final matches 9.7 to 9.9

Possibly, fourth dan and higher competitors in top condition

B Level Kime - strong

Elimination matches 8.4 to 8.6
Final matches 9.4 to 9.6

Possibly, third dan and higher competitors in top condition

C Level Kime – moderate

Elimination matches 8.2 to 8.3
Final matches 9.2 to 9.3

Possibly, second dan and higher competitors in moderate or top condition

D Level Kime – weak

Elimination matches 8.0 to 8.1
Final matches 9.0 to 9.1

Possibly, first dan and higher competitors in poor or moderate condition

Unless competitors are known to the judges; they have no way of knowing the rank of competitors. Thus, all judges are required to attend refresher seminars prior to the Guyana Caribbean Cup, as well as annual seminars conducted by Shuseki Shihan or members of the Shihan-kai Senate.

Moreover, through training, qualification, and experience, judges can evaluate the degree of kime.

Standards for Rank Categories

The basis of evaluating kime in **flag** and **point** systems are as follows:

Black belt competitor - eliminations:

D level kime (weak) -	8.0 to 8.1.
C level kime (moderate)	8.2 to 8.3.
B level kime (strong)	8.4 to 8.6.
A level kime (very strong)	8.7 to 8.9.

Black belt competitor - finals:

Add one full point to weak, moderate, strong and very strong – 9.0 to 9.9, etc.

Brown belt competitor - eliminations:

D level kime (weak) -	7.0 to 7.1.
C level kime (moderate)	7.2 to 7.3.
B level kime (strong)	7.4 to 7.6.
A level kime (very strong)	7.7 to 7.9.

Brown belt competitors – finals:

Add one full point to weak, moderate, strong and very strong – 8.0 to 8.9, etc.

Note: If black and brown belts are combined in one category, elimination matches shall be seven (7) points, and final matches shall be eighth (8) points.

Intermediate competitor - eliminations:

D level kime (weak) -	6.0 to 6.1.
C level kime (moderate)	6.2 to 6.3.
B level kime (strong)	6.4 to 6.6.
A level kime (very strong)	6.7 to 6.9.

Intermediate competitor - finals:

Add one full point to weak, moderate, strong and very strong – 7.0 to 7.9, etc.

Kata Rules for Intermediate Belts – 6 to 4 Kyu

Kata elimination: Heian shodan to yondan, flag system. Final four: Tokui kata point system

Kumite Rules for Intermediate Belts – 6 to 4 Kyu

Kumite elimination: Ippon kumite: jodan, chudan, mae-geri.

Defender, block and counter each attack. No penalty for same counter attacks.

In case of a tie, start with left technique attack.

View Ippon Kumite procedure: <https://www.facebook.com/548329513/post/10156617836309514/>

Kumite finals: Jiyu kumite (semi free sparring): Jodan, chudan, mae-geri. No penalty for same counter attacks.

In case of a tie, start with left technique attack.

Kata Rules for Advanced Belts – 3 to 1 Kyu

Kata elimination: Heian shodan to Tekki shodan, flag system. Final four: Tokui kata point system

Kumite Rules for Advanced Belts – 3 to 1 Kyu

Kumite elimination: Jiyu ippon kumite: jodan, chudan, mae-geri.

Defender, block and counter each attack. No penalty for same counter attacks. In case of a tie, start with left technique attack.

Kumite finals: Jiyu kumite (free sparring).

Penalties and Deductions in kata, bunkai, and enbu

Competitor:

1. executes a bad technique. * No deduction, except for kime deduction.
2. makes a mistake and continues smoothly (0.1) per mistake. **
3. makes a mistake, hesitates and then continues smoothly (0.2) per mistake.
4. makes a mistake, hesitates for more than three seconds, and then continues. (0.5) per mistake.
5. omits a technique and continues smoothly (0.5).
6. makes a mistake and discontinues (disqualification).
7. forgets one ki-ai. (0.1).
8. forgets two ki-ais. (0.2).
9. adds one ki-ai (0.1), per extra ki-ai.
10. makes loud continuous breathing sounds (0.3).
11. makes slapping techniques (0.3).
12. loss of balance (0.1), each instance.
13. slips, falls, recovers, and continues smoothly (0.5).
14. makes a wrong turn, finishes in the opposite direction (1.0)
15. finishes one full stance from *enbusen* in any direction, no deduction.
16. finishes more than one full stance from *enbusen* in any direction (0.2)
17. out of kata formation (0.1 to 0.3)
18. loss of synchronization (0.1 to 0.3)
19. In team kata, bunkai and enbu, if all three competitors demonstrate A level kime, team shall be judged
20. accordingly, or B kime, or C kime, etc.
21. If one is A and two are B, team shall be judged to B kime standard - majority.
22. If one is A, one is B and one is C, they shall be judged to B kime standard – average of three is B kime.
23. If one is B and two are C, team shall be judged C kime standard. In other words, majority kime standard, or in the case of A, B, C, average kime standard.
24. Other penalties as determined by IKD Shihan-kai.

Note, the difference between a bad technique *, mistake **, or omitting a technique:

1. A bad technique does not qualify for a judges' conference to deduct points.
2. A mistake requires a judges' conference to deduct points as above.
3. Using the most common technique, the straight punch as an example, the differences between the three as stated above are as follows:
4. A bad technique is when the thumb is not wrapped properly around the index and **middle** fingers of the closed fist.
5. A mistake is when the flat fist (*hiraken*) is used instead of the fore fist (*seiken*).
6. An omitted technique(s) is when one punch is used instead of two or three punches (as in *Jion* movement 3-6).

At the time of this 2019 Caribbean Cup, IKD has not finalized all its **Kata Standardization**. Therefore, **penalties shall not be deducted for differences in kata execution**. For example, kiai points in kata over the standard **15 kata**. Moreover, especially in the **finals**, judges shall refrain from calling penalties for minor infractions such as pivoting on the ball of the foot or the heel.

Such judges shall make their own deductions.

Kumite Scoring Distance

As a safety measure and to avoid serious injury, the scoring distance shall be from the skin or gi, to the width or diameter of the IKD Crest, which is three inches. Further, a leeway of five inches in total from skin or gi, represented by the width of the IKD Kanji, shall be added as extra security.

In past tournaments, techniques were not called, because of perceived discrepancies in distances. This led competitors attacking closer and closer to the target, resulting in serious injuries. These measurements shall be used as a visual. The distance is with gloves or bare feet. Over that distance, techniques may or may not be scored.



3"

国際空手大学

5"

Match Time

All kumite matches shall be for a period of two minutes. Timer shall start or restart when Shushin announces:

- Shobu Ippon... Hajime!
- Tsuzukete... Hajime!
- Sai Shiai... Hajime!
- Sakidori Ippon... Hajime!

Timer shall pause whenever Shushin or Kansa announces "Yame"! including "Medic"!

Thus, Jikan is obsolete and no longer in use for IKD Budo Shiai.

Criteria for Ippon

When an effective and powerful tsuki (punch), uchi (strike), or keru (kick) is delivered to a recognized area with todome waza, ippon (1.0 point) shall be awarded.

When a contestant scores waza-ari (0.5 points) during a match, the two waza-ari (0.5+0.5 points) in combination, shall be considered as an ippon (1.0 point). The conditions referred to includes power, speed, sharpness, ki and correct distancing and accuracy.

Note, an effective technique delivered outside the match area shall be considered valid when the attacker has both feet in the ring, and the defender has only one foot outside (jogai penalty).

Techniques delivered under the following conditions shall be considered ippon even if they are somewhat insufficient in power:

- An attack delivered the instant the opponent begins to move toward the attacker.
- An attack delivered within two seconds when the opponent was thrown off balance by the attacker.
- A combination of successive and effective tsuki or keru attacks.
- A combined use of *nage* (throwing) and *tsuki* techniques.
- When the opponent loses fighting spirit and turns their back to the attacker (*mubobi*).
- An attack delivered to a defenceless opponent – physical *kyo*.
- When the opponent is caught completely off guard – mental *kyo*.

Techniques delivered under the following conditions shall not be considered ippon even if they were accompanied by sufficient power:

- When a contestant fails to deliver a technique the moment the opponent is seized.
- When a contestant fails to deliver an effective technique within two seconds after the opponent is thrown.

Criteria in the absence of an ippon

In the absence of ippon or defeat due to a foul or disqualification during the prescribed time of a match, a decision shall be made based on the following:

- If a **waza-ari** has been scored, **plus 0.5 points**.
- If there has been a **hansoku chui** due to a foul, **minus 0.5 points**.
- If there has been a **jogai chui** due to stepping out of bounds, **minus 0.5 points**.
- The degree of vigor and fighting spirit, **plus 0.2 points**.
- Ability and skill, **plus 0.2 points**.
- Comparative excellence in fighting attitude, **plus 0.2 points**.
- The number of attacking moves, **plus 0.2 points**.
- Comparative excellence in the strategy used, **plus 0.2 points**.

Kumite Competitor Penalties and Disqualifications

There are seven types of disqualification:

- Shikaku – disqualification for behaviour unbecoming a member of IKD Traditional Karate; may lead to expulsion from IKD.
- Shikaku – disqualification for faking an injury.
- Fusensho – default for no show.
- Kiken ni yori – unable to continue. Doctor's directive.
- Mubobi – inability to defend oneself. Lack of regard for one's own safety.
- Jogai hansoku – disqualification for stepping out of the match area three times.
- Hansoku – disqualification for violation of the rules of contact.

The following acts and techniques are prohibited and may result in a warning (hansoku chui) or disqualification (hansoku):

- Attacks to the face or eyes with nukite.
- Attacks to the throat and neck area.
- Attacks to the groin.
- Attacks to the hand and arms, joints, knees, upper and lower legs or feet.
- Blind techniques having no regard if it is a scoring area or not.
- Attacks with head butts.
- Ramming your opponent
- Dangerous forbidden throws higher than the hips.
- Sacrifice throws (grabbing opponent while falling backward to the ground and throwing opponent over your body with one leg on opponent's stomach).
- Grabbing and dumping opponent to the ground.
- Seizing, clinching, pushing or wrestling without attempting a throw or other scoring technique.
- Excessive moving out of the match area. The penalties are:
 - First jogai - jogai keikoku (caution)
 - Second jogai - jogai chui (warning)
 - Third jogai - jogai hansoku (disqualification).
- Moves wasting time may be treated in the same manner as jogai above. For example: stopping to adjust one's gi, excessive avoidance of the opponent, etc.
- Any inappropriate behavior such as abuse, provocation, or needless utterances.
- Faking or exaggerating an injury. Dishonesty is considered a serious offence.
- Overreacting to light contact, to get Shushin to penalize their opponent, by faking an injury when there is none, holding the face, staggering, or falling and rolling on the ground may result in shikaku (disqualification).

Competitors who receive a Shikaku for faking injury in the presence of seven officials – four Fukushin, Shushin, court Kansa, and court Shuseki Shihan of Fuku Shuseki Shihan, will be taken from the match area and be subjected to immediate examination by the tournament doctor. A report will be submitted before the end of the tournament to the IKD Shihan-kai for review. Competitors who fake injury will be subject to serious penalties.

Exaggerating an injury that exists is less serious – A chui (warning) may be applied.

Self-endangerment behaviour may expose the contestant to injury by their opponent. Failing to take adequate measures for self-protection may result in Mubobi (not defending or inability to defend one's self).

Further, turning one's back to the opponent after delivering a technique in a display of dominance intended to draw attention to their technique.

If the contestant receives excessive contact or is injured during such acts Shushin and Fukushin may choose to decline to penalize the opponent.

Techniques that cannot be controlled are dangerous to one's opponent. A warning will be given for uncontrolled attacks. Further uncontrolled attacks will result in disqualification. When a contestant is about to, or has already committed a prohibited act, Shushin shall give a warning or announce a disqualification. When the contestant, after being warned, repeats similar acts or acts infringing upon the rules, Shushin may announce the contestant's defeat, because of the disqualification .

When a contestant or member of a delegation commits an act falling under any of the following cases, Shushin shall announce the defeat of the offending contestant by Shikaku (disqualification), a warning need not be given before. If the members of the panel of Fukushin agree, the contestant or delegation may be referred to the Shihan-kai for review. Penalties may include being barred from the rest of the competition, one-year suspension, or further serious penalties of the contestant, member, or members of the delegation.

When a contestant fails to obey the orders of Shushin.

When a contestant becomes overexcited and is considered by Shushin as a danger to the other contestant.

When the act or acts of a contestant are considered as malicious and deliberately violate the rules.

When a coach or fellow team-mate behave in a manner as to harm the prestige and honour of karate-do.

Other acts which are determined to be a violation of the rules and spirit of the tournament.

Categories of Contact and Injury

Conditions:

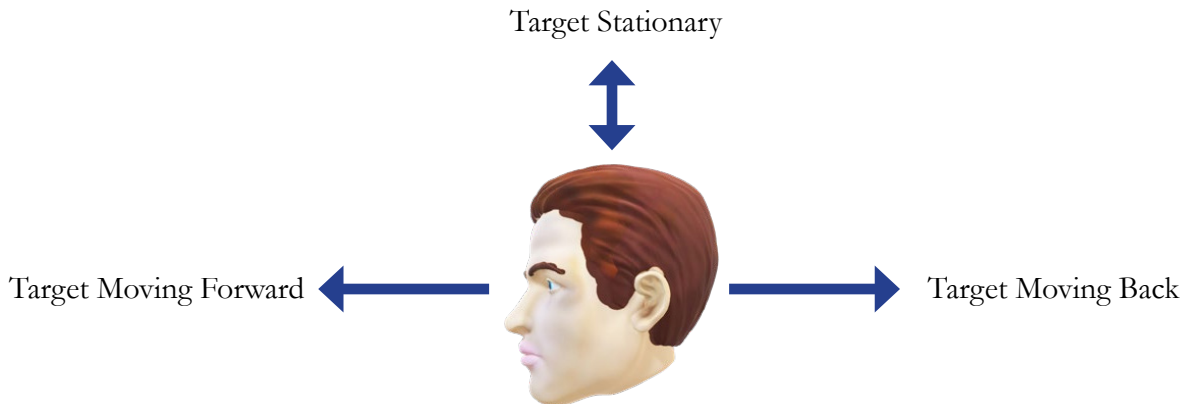

No Penalty

A point may or may not be awarded for non-injurious, light or skin contact to the face, which does not move the head, or any target area backward. If the target is moving forward a point may or may not be awarded.

Informal caution; no penalty.

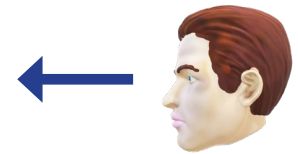

Hansoku keikoku: (light contact rules violation caution)



If the target is stationary or moving back, **no point shall be awarded**, and attacker receives hansoku keikoku (light contact rules violation caution).

Hansoku chui: (semi-heavy contact rules violation warning)



A point shall not be awarded for semi-heavy contact to any target area. Contestant shall receive a semi-heavy contact warning of minus 0.5 points. *

Hansoku: (heavy contact rules violation disqualification)



A point shall not be awarded for heavy contact to any target area. Competitor is disqualified.

* A penalty of 0.5 shall be applied for **Tournaments after the 2018 IKD World Cup in Barbados.**

Example: Aoi and Aka both have waza-ari(s). However, Aoi also has a penalty of Hansoku chui. Thus, Aka wins.

Or, Aoi has waza-ari and hansoku chui, and Aka, no point. Hikiwake decision.

Jogai chui and hansoku chui cannot be combined.

If a competitor accumulates two team kumite hansoku, they cannot compete further in any other team kumite event. For example, if a team member receives a hansoku, and the team goes on to win, the whole team can compete again. However, if the same member receives another hansoku, and the team wins again, that individual cannot participate in any further team kumite matches.

In Case of Injury due to Contact

Shushin shall shout “**Medic!**” to summon the doctor or first aid/medical personnel to treat injuries.

Fukushin, Shushin, and Kansa



IKD Shihan-kai. Toronto, 2015

Kansa:

Court Arbitrator shall be an eighth dan member of the IKD Shihan-kai Senate. They shall **hold jurisdiction over the function and operation of their court** and are answerable to the Chief Judge (Shuseki Shihan) or Deputy Chief Judges (Fuku Shuseki Shihan). Kansa shall have a copy of these Rules in the ring for reference.

All judge meeting or conferences shall be held in the presence of Kansa, who may give an opinion, but has no vote.

Kansa shall devote their full attention to the operation of their court, and not to the court recorders. The court recorders shall report directly to the Tournament Director, Shihan Janice Pyke or her deputy. If Kansa observes an infraction of the rules by Shushin, and/or any Fukushin, Kansa shall immediately stop the match by blowing their whistle to summon the judges to a meeting.

Shushin:

If three judges signal a point for Aka, and one judge and Shushin for Aoi, Shushin may:

1. declare the point in favour of Aka, or
2. signal Shushin's two votes by showing both arms in the direction of Aoi. Thus, three votes for Aka, and three votes for Aoi shall result in the cancellation of the point. This signal shall be visible to all in attendance to avoid controversy.



3. If Shushin calls a conference to sway the three Aka votes, Shushin's vote shall be reduced to one vote.
4. Procedure to re-vote after conference. Shushin shall signal by two short, followed by one long blow by whistle.
5. Shushin shall abide by judge's decision, which may or may not change.
6. In the case of two flags for Aka, one did not see, and one flag for Aoi, Shushin, with two votes, plus Aoi shall declare a point for Aoi.



Plus US\$1,000.00 COVID Relief



The Ultimate Aim of the Art of Karate lies not in Victory or Defeat, but in the perfection of the Character of its Participants.”

Gichin Funakoshi, Founder of Karate-do

Remembering our Masters



Woon-A-Tai, Okazaki, Nakayama, Tabata

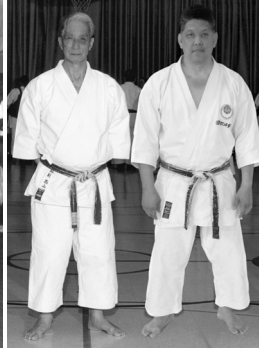

Nishiyama



Yaguchi

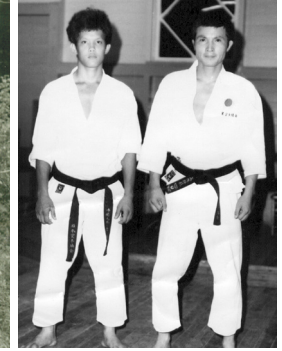

Takashina

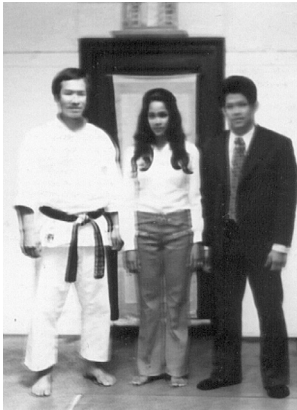

Enoeda



Tanaka



Sugiura

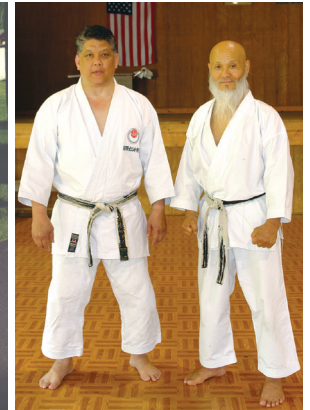

Ochi



Imura



Kanazawa



Mikami



Koyama



Osaka



Ueki



Mori



Oishi



Schmidt



Ito

